

*the*  
**QUARTERDECK**

Fall 2017



COLUMBIA RIVER MARITIME MUSEUM



1-7

Handwritten squiggly line

1-6

Handwritten scribbles

Small boat Anna gets a new stem.

# From the Wheelhouse

The feature article in this *Quarterdeck* is about the Maritime Archaeological Society, a new organization whose mission is to study shipwreck and other submerged archaeological sites in the region. Their work is important. For example, in 1895 the Federal Fish Commission counted more than 2,600 double-ended sailing gillnet boats on the Columbia River between Ilwaco and Puget Island. But not one unmodified example of these culturally important boats has yet to be found. The best bet is that this group will discover the remains of one buried deep in the mud of a tidal slough along the river. I wish them good hunting.

## The Restoration of the *Anna*, A Replica of the HMS *Chatham's* Launch.

In October 1792, Lieutenant William Broughton, commander of the armed tender HMS *Chatham* that was also part of Vancouver's expedition, crossed the bar and entered the Columbia River. This was just six months after Captain George Vancouver learned of Captain Robert Gray's entry into the Columbia River.

In two boats, Broughton and a small crew rowed up the Columbia River for an estimated 100 miles to what he called "Point Vancouver" but what is now believed to be Cottonwood Point, a bit upstream from Washougal, WA. Broughton took careful soundings and his field chart was engraved and published by London map-maker Aaron Arrowsmith in 1798. A first edition of this map is on display in the Museum.

To celebrate the bicentennial of the Euro American discovery of the Columbia River, in 1992 the Oregon Historical Society sponsored the building of a replica of one of the small boats -- the launch used by Broughton to survey the Columbia River two hundred years before. This boat, now owned by the Columbia River Maritime Museum, will be restored in the Barbey Maritime Center



over the next year by a crew of volunteer boatwrights. The *Chatham's* launch is typical of the boats carried aboard both merchant and exploring vessels of the 18th century: these were heavy, well-built work boats capable of withstanding rough use near shore and at sea. The replica of *Chatham's* launch is based on plans of the HMS *Bounty's* launch used by Captain Bligh in his epic 4,000 mile small boat voyage across the South Pacific.

The lines and construction details for this boat, which is slightly smaller than the *Bounty's* launch, were drawn up by maritime historian and master boat builder Greg Foster of Galiano Island, British Columbia. The construction of the *Chatham's* launch is essentially that of a scaled down version of the larger sailing vessels of the time, with frames sawn from oak, planks butted against each other, edge to edge. The restoration work will use the same tools used by shipwrights in the 18th century. This project is being funded by Cornie and Bill Stevens, longtime members and supporters of the Museum.

The restoration of the *Anna* will provide the opportunity to teach and interpret traditional boat building as well as the exploration of the Columbia River.

Sam Johnson  
Executive Director

### Executive Committee

Helena B. Lankton, Chair  
Michael Haglund, Vice Chair  
Don Vollum, Secretary  
Gary D. Kobes, Treasurer  
H. Roger Qualman,  
Immediate Past Chair  
Ward V. Cook, Advisor  
Thomas V. Dulcich, Advisor  
Capt. Bruce C. Jones, Advisor  
John R. "Jack" Locker, Advisor  
Kurt Redd, Advisor  
Dr. Sam E. Johnson,  
Executive Director

### Board of Trustees

Steven M. Andersen  
George F. Beall  
John Braestrup  
Dale A. Farr  
Steve Fick  
Terry D. Graff  
Jerry F. Gustafson  
Ted H. Halton, Jr.  
Donald M. Haskell  
Carol Ihlenburg  
Senator Betsy Johnson  
Capt. Dan Jordan  
Dr. Russell Keizer  
S. Kenneth Kirn  
Irene E. Martin  
Capt. Anne McIntyre  
David M. Myers  
David Nygaard  
Capt. James E. Richards  
Jeanyse R. Snow  
William T. C. Stevens  
Shawn M. Teevin  
John Tennant

### Trustee Emeritus

Peter J. Brix  
Cheri J. Folk  
Walter Gadsby, Jr.  
Alan C. Goudy  
W. Louis Larson  
Donald W. Magnusen

### Advisory Trustees

David S. Hill  
Guy C. Stephenson  
Ambassador Charles J. Swindells  
Willis Van Dusen  
Bill W. Wyatt

### On the Cover:

Professional photographer Monique Rodriguez captured this view of the *Peter Iredale* wrecked at what is today Fort Stevens State Park. Monique visits Astoria and the park every summer with her family from Colorado.



More of the *Peter Iredale* was revealed in May 2016 than in recent memory, providing an excellent opportunity to take documentary photos of the site.

## Maritime Archaeological Society

The Maritime Archaeological Society, MAS, is a non-profit organization formed in 2015 after seeing a need for a coordinated group of professional archaeologists and volunteers to document shipwrecks and other submerged archaeological sites in the region. According to Oregon State Historic Preservation Office (SHPO) Archaeologist Dr. Dennis Griffin, recorded shipwrecks within the state database number just over 300 while the number of reported shipwrecks off the Oregon Coast alone include over 3,000. The mission of MAS is to seek out, investigate, and document shipwrecks and other maritime archaeological sites; conserve artifacts from those sites, when appropriate; and educate the public in areas of maritime cultural heritage, historic shipwreck preservation, and the science of maritime archaeology. Headquartered in Astoria Oregon, MAS serves the Pacific Northwest and beyond, with a

contingent based in Hawaii. MAS is still small, but continues to grow in size and expertise.

The idea for a new organization was started in 2014 by several leaders of a shipwreck project on the North Oregon Coast known as the Beeswax Wreck Project. Recognizing the need to record local maritime archaeology, it was decided that a non-profit 501(c)(3) could be formalized using a model relying on trained archaeology volunteers. Similar organizations around the country and across the globe were looked to for examples of comparable programs and the Columbia River Maritime Museum was consulted. The Nautical Archaeology Society (NAS) in England is the granddaddy of most volunteer underwater archaeology societies. NAS grew out of the excavation and recovery of the *Mary Rose* in the 1970s and 1980s. The Lighthouse Archaeological Maritime Program (LAMP) in Florida is a good example of



A few quick measurements of known *Emily Reed* wreckage on Rockaway Beach in February 2017 to be used for comparison with other unknown wreckage nearby under investigation.

a volunteer program that works hand in hand with a museum. Another inspiration came from a successful volunteer archaeology program closer to home, the Oregon Archaeological Society (OAS). OAS is an all-volunteer organization with significant participation and mentorship by professional archaeologists. Since forming, MAS has worked to build relationships with all of these organizations.

One MAS directive is to educate the public about our shared maritime cultural heritage with a goal of building pride of ownership and a sense of stewardship for shared public resources. One big target audience is the diving community. Divers, by the very nature of their sport, frequently come in contact with maritime cultural resources in the form of shipwrecks. MAS wants to offer a positive, productive, and fulfilling way for divers to interact with these resources. Each MAS project has a professional archaeologist volunteering as the principle investigator. Volunteers are overseen and mentored by a profession-

al archaeologist. Having the professionals involved helps insure well-meaning volunteers do not inadvertently violate a cultural resource law or professional archaeology ethical standards.

An all-volunteer organization, MAS members go through an internal training program before assisting with surveys and research opportunities. Training includes basic maritime archaeology techniques including archaeological ethics and regulations, courses on field methods, historical research methods, artifact conservation, and remote sensing. A typical survey project includes both high tech and traditional methods from measurements and drawings to detailed photo and video capture. Photographs can be used with photogrammetry tools to create 3D models of shipwrecks. For offshore surveys, MAS utilizes a small remote operated underwater vehicle (ROV), GoPro camera, side scan sonar, and other equipment when available. Specially trained volunteer divers are also available for underwater surveys.





Side-wheel steamboat *T.J. Potter* was pulled from passenger service on the Columbia in 1916. She was hauled onto the beach in Young's Bay and burned for her metal in 1920. A portion of her hull with ribs exposed are all that remain.



## Research

Research is a big component to each project. The Columbia River Maritime Museum and other coastal maritime and history museums have been generous with offering meeting space and research assistance. MAS is proud of its growing relationship with CRMM and a network of local museums and historical societies. CRMM has made a space available in their research library for a collection of books and papers on maritime archaeology contributed by MAS. Before MAS heads to a maritime site, research is conducted.

Every project needs to have a research design as well as research questions to be answered. Sometimes the questions can be simple, such as finding out how much is left of a site. It is more complex to answer how a site was used. One of the most difficult questions can be figuring out the name of a vessel. For example, MAS was called

on by the Westport Historical Society to help record a wreck that had washed out of a hillside in Willapa Bay, WA in late 2016. Research had shown the wreckage washing out of the beach could belong to a number of shipwrecks.

After recording as much information as possible about the wreckage: dimensions, fasteners, materials, construction methods, signs of fire, possible tool marks—the team always then heads back to the research library. Researchers look at the vessels known to be lost in the area for the best fit to the evidence collected in the field. Fasteners, construction materials, and sometimes construction methods can all be used as rough time markers. Fasteners and particularly construction materials can inform the researchers of the vessel's region of origin. With the observations from the wreckage, they begin the process of narrowing the list of known wrecks, looking for the definitive diagnostic artifact or group of artifacts that





The National Park Service requested help in identifying the remains of a gillnet boat within the boundaries of the Lewis and Clark National Historical Park.

MAS volunteers surveyed the site and identified the previous owner through research and oral history investigation. They discovered the boat had been used to haul milk from a dairy in Warrenton to customers in Astoria.

answer the project research questions. Identification of the Willapa Bay wreck is still under investigation.

Sometimes the findings can completely change the theory on a site or the identity of a shipwreck. For example, at the beginning of the Beeswax Wreck project, the team thought the shipwreck was the Spanish galleon *San Francisco Xavier*, lost in 1705. With the accumulation of evidence from the field and archives, the most likely candidate changed to the *Santo Cristo de Burgos* lost in 1693.

### **Projects and Activities**

MAS projects are much more than diving on shipwrecks. Maritime archaeology encompasses all human activity along the transition area, or ecotone, between water and land. Maritime archaeology studies the remains left by human activity to understand the relationship and interaction with the marine environment and how it has changed

over time. These activities include water access like docks, piers, and bridges. It can also include resource extraction such as fishing, clamming, processing, and shipping activities as well as water transportation.

Projects range from historical research investigations to complex underwater surveys. Investigations often begin in response to requests for expertise and assistance from individuals, local historical societies, and government organizations. Volunteers recorded the remains of a boat in Lewis and Clark National Historical Park at the request of the National Park Service. Another ongoing MAS activity is adding records to the Big Anchor Project, which is an international effort coordinated by the Nautical Archaeology Society in the UK to create a database of heritage anchors. MAS began participating in the project after being asked to record an admiralty anchor recovered from Baker's Bay, WA by the Coast Guard.

#### **Museum Staff:**

*Blue Anderson  
Elaine Bauer  
Celerino Bebeloni  
Chuck Bollong  
Stacy Bradley  
Ann Bronson  
Paula Bue  
Kate Casler  
Marcy Dunning  
Gary Friedman  
Julie Flues  
Elizabeth Hayes  
Helen Honl  
Jordan Horn  
Kathy Johnson  
Sam Johnson  
Kelly McKenzie  
Karen Sexton-Josephs  
Matthew Palmgren  
David Pearson  
Blaine Phelps  
Nate Sandel  
Jeff Smith  
Aaron Stinnett  
Patric Valade  
Brooke Willoughby*

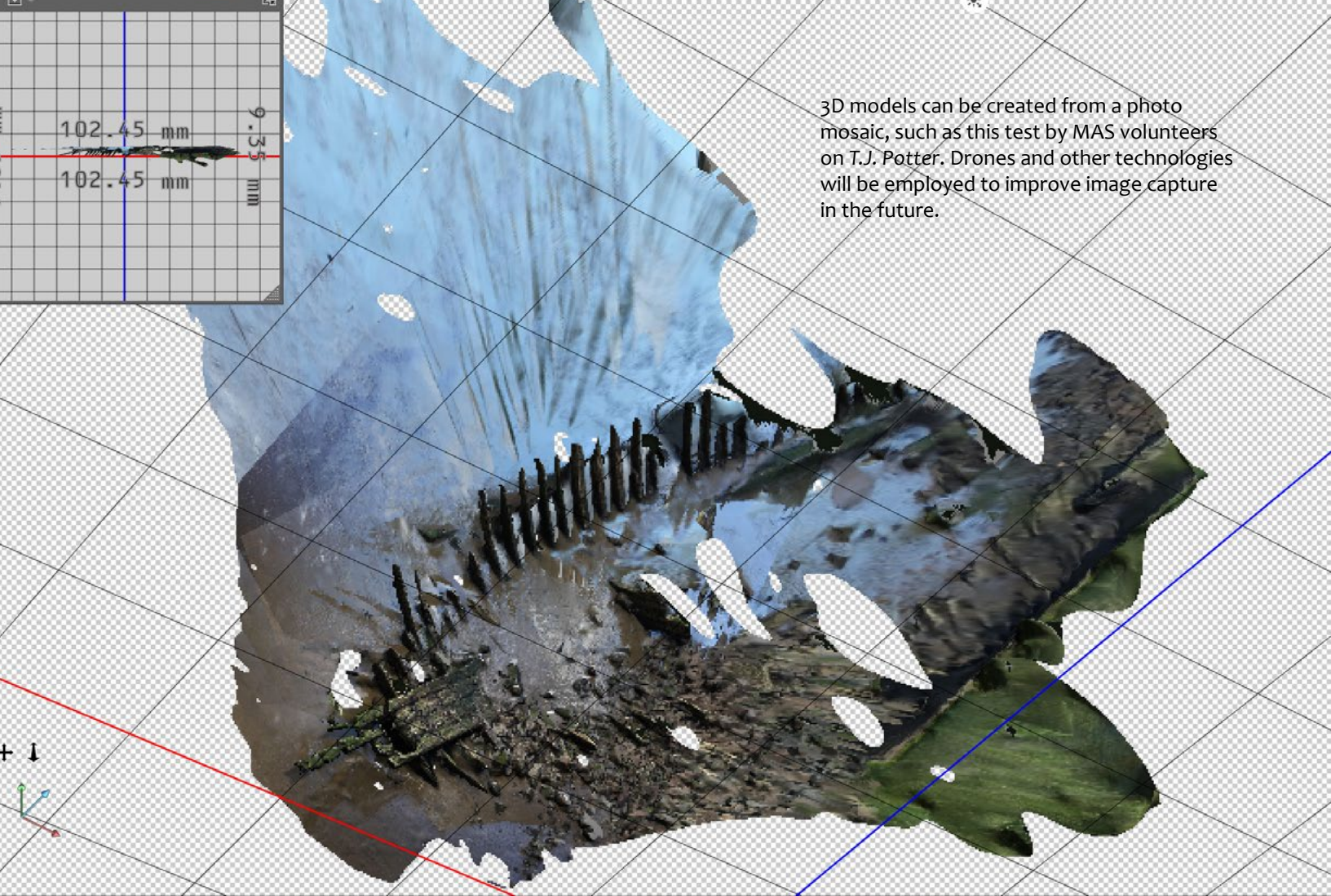

3D models can be created from a photo mosaic, such as this test by MAS volunteers on *T.J. Potter*. Drones and other technologies will be employed to improve image capture in the future.

Several anchors have been recorded already, with a growing list of anchors to record. Many of these projects can also be used as a way to test methodology and new equipment.

### **Oregon Coastal Survey Project**

A large ongoing MAS project, the Oregon Coastal Survey Project, seeks to provide increased knowledge of shipwrecked and abandoned vessels along the Oregon coast that previously had little or no documentation. This project was created to address concerns and gaps in the Oregon State Historic Preservation Office records. Limited existing records might have a position, vessel name (if known), and estimated year the ship was sunk (if known). Adding details to the site record means a great deal more information is known about the site including measurements,

history, and site formation processes which are the events that created the archaeological site. Reports for each site get filed with the SHPO site database. As MAS collects more site data in each coastal community and estuary, a larger picture and narrative of maritime activity can be built up over time.

So far, MAS has five sites under the Coastal Survey Project umbrella and the list keeps growing. Research and site work are in various stages of completion for *T.J. Potter*, *Emily Reed*, *Silvia De Grasse*, *Blanco*, and *Peter Iredale*. These projects can be slow to complete because of the environment, research, and volunteer availability. Many field projects are also dependent on nature's winds, tides, currents and the movement of sand. One portion of *Emily Reed* on Rockaway beach is only visible once every few years. The wreckage of



In partnership with the Westport Historical Society, MAS surveyed a wreck in Willapa Bay North Cove in November 2016. Researchers are still trying to identify the wreck.

T.J. Potter has been surveyed and the report written and submitted to the Oregon SHPO. With Emily Reed, MAS is still looking for all of the parts. MAS has found what they believe are two parts of the ship that is said to have broken up into five parts. Silvia de Grasse is in the remote sensing phase. Wreckage has been located on sonar. The next step is to document the wreckage with ROVs. The ROVs will take both video and still photos. The photos will be used to build 3D a model of the wreckage. 3D modeling has been practiced on land with T.J. Potter and Peter Iredale.

Peter Iredale is one of the most iconic and publicly accessible shipwrecks on the Pacific Northwest Coast. In August 2016, more of Peter Iredale emerged out of the sand than had been seen in the last 30 years. Peter Iredale is on state park lands, so to do research would re-

quire a permit. MAS needed to act fast before the wreck was reburied by sand so the time was used as an opportunity to go take over a thousand photos of the shipwreck, knowing the site would eventually be part of the Coastal Survey Project. It was also an opportunity to practice building a 3D photo mosaic. MAS plans to create 3D models of wrecks both onshore and underwater. In the future with a permit, MAS plans to take detailed measurements of Peter Iredale, and will use a 3D scanning laser to augment the 3D photogrammetry already completed.

### Beeswax Wreck Project

One of the most well-known archaeological mysteries on the Oregon Coast is the identification of the Beeswax Wreck at Nehalem Beach.

### The QuarterDeck

Fall 2017

The QuarterDeck is published by the Columbia River Maritime Museum, 1792 Marine Drive, Astoria, Oregon 97103. Tel: (503)325-2323

Editor: David Pearson  
Editorial Staff: Blue Anderson  
Julie Flues, Jeff Smith

Printed by  
Lithtex, Hillsboro, Oregon

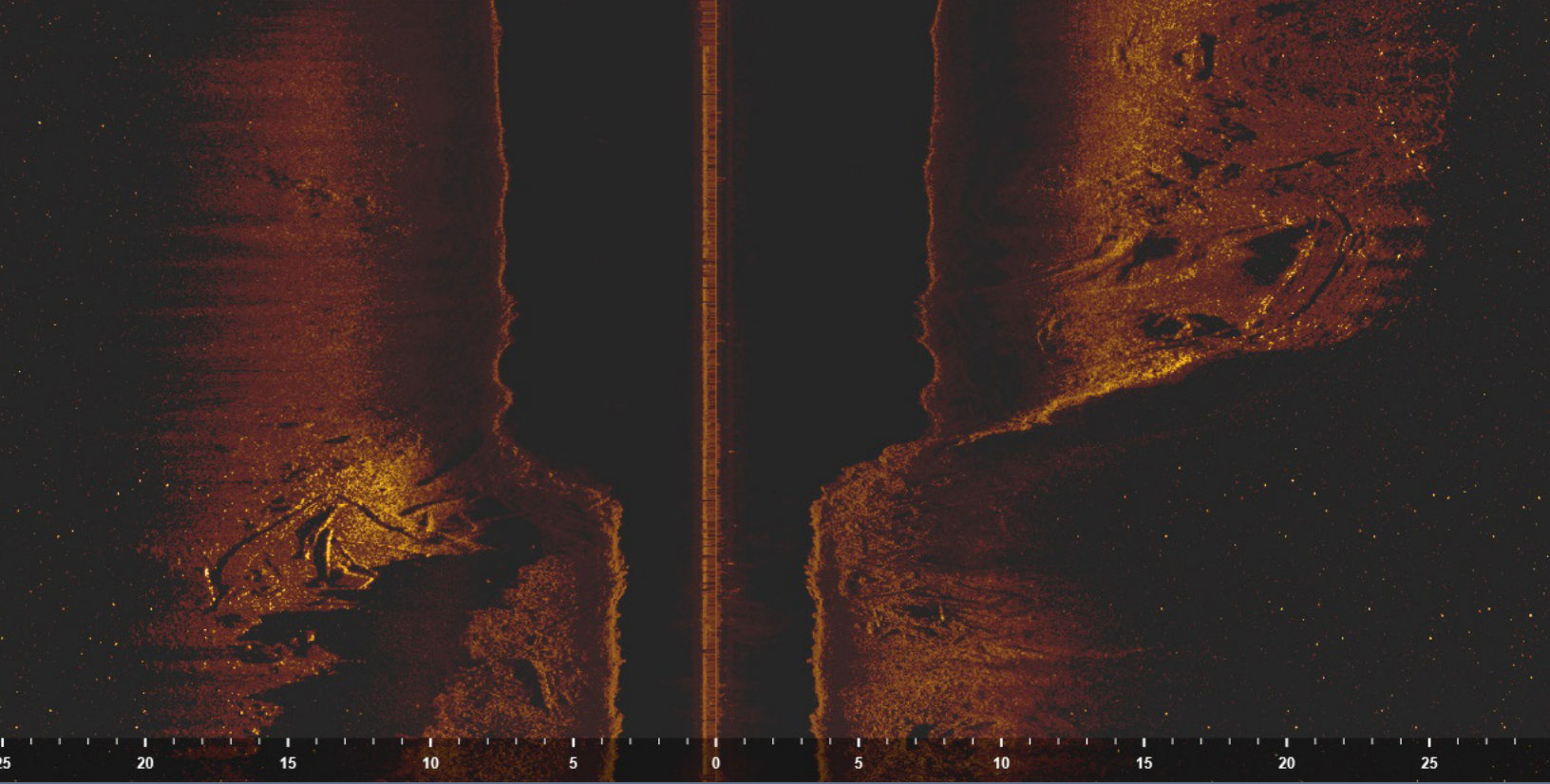

Side-scan sonar images captured of the *Sylvia de Grasse* shipwreck in the Columbia River. MAS will study the wreck and submit a detailed report to the State Archaeologist. Loaded with lumber headed for San Francisco in 1849, the *Sylvia de Grasse* drifted onto a ridge of rock in the river near Upper Astoria and was unable to get free.

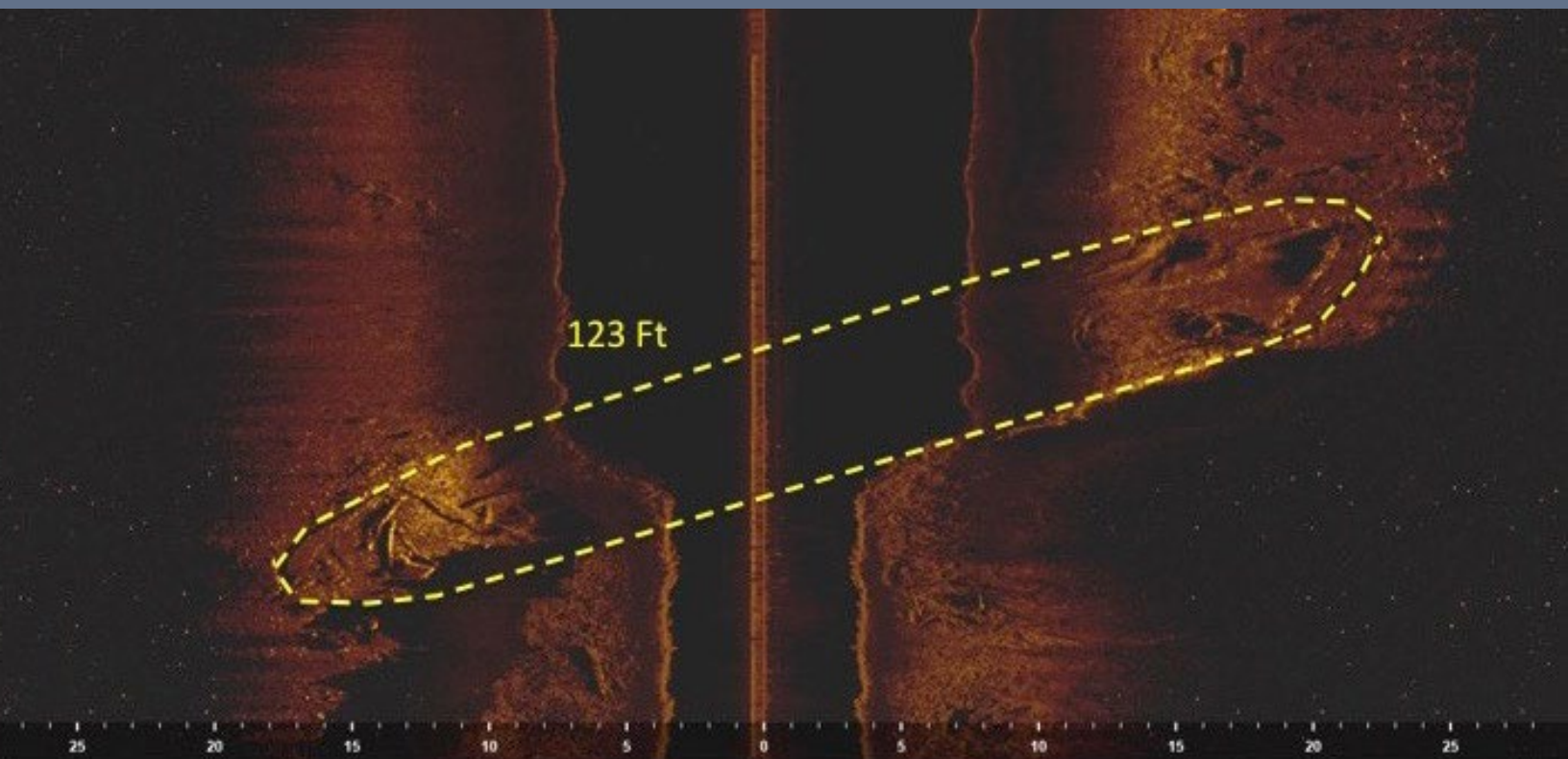



A volunteer tests the magnetometer offshore.

Nehalem Indian oral histories as well as the journals of the earliest traders in the area indicate a Spanish galleon wrecked there prior to European settlement. Archaeologist and MAS Board member Scott Williams has been the principal investigator of the Beeswax Wreck Project for 10 years. The Beeswax Wreck Project is now a MAS field project, which has opened up new opportunities to fundraise and seek out grants to support the investigation.

This year MAS was awarded a *Preserving Oregon* matching grant to fund offshore remote sensing research. The plan was to collect both side-scan sonar and magnetometer data in a regular grid pattern across six pre-determined sectors. Each sector could be covered in a tide cycle and the boat would be able cross the Tillamook bar on the flood tide. The team ran into equipment problems early on with both the

original planned magnetometer and a second borrowed magnetometer. As good weather windows started passing, MAS initiated its backup plan to proceed with side-scan sonar and return later to check identified targets with ROVs. The magnetometer search is currently on hold until more reliable equipment can be obtained. The side-scan sonar grids were completed in early September. Even without the magnetometer, volunteers were able to collect great side-scan data covering shallow areas not reached in previous side-scan and multi-beam sonar sweeps. The search for the resting place of the Beeswax Wreck continues.

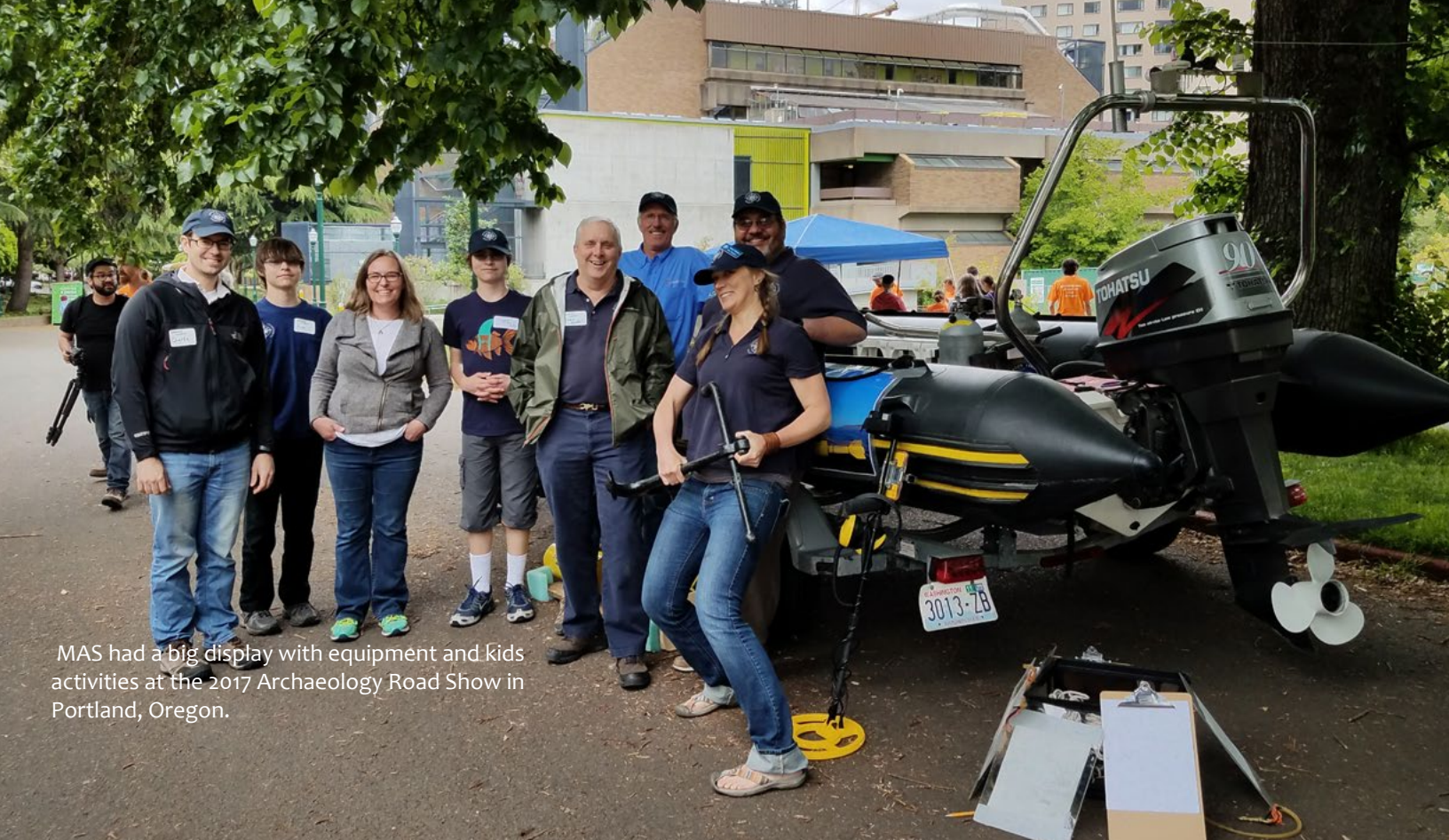

MAS had a big display with equipment and kids activities at the 2017 Archaeology Road Show in Portland, Oregon.

## Get Involved

The Maritime Archaeological Society is always looking to expand its base of trained volunteers as well as its partnerships in the community and with museums and historical societies along the Coast. The group looks forward to further developing its relationship with CRMM activities and outreach. If you are interested in getting involved, MAS has opportunities onshore, offshore, and in research archives. Anyone can participate once the basic training program is completed. Learn more about MAS on the web <http://maritimearchaeological.org>, on Facebook @MaritimeArchaeologicalSociety, and on Instagram @mas\_maritime or email [info@maritimearchaeological.org](mailto:info@maritimearchaeological.org).



Prepping the ROV for a survey of *Sylvia de Grasse* along Astoria's waterfront.

## New to the Museum's Collection

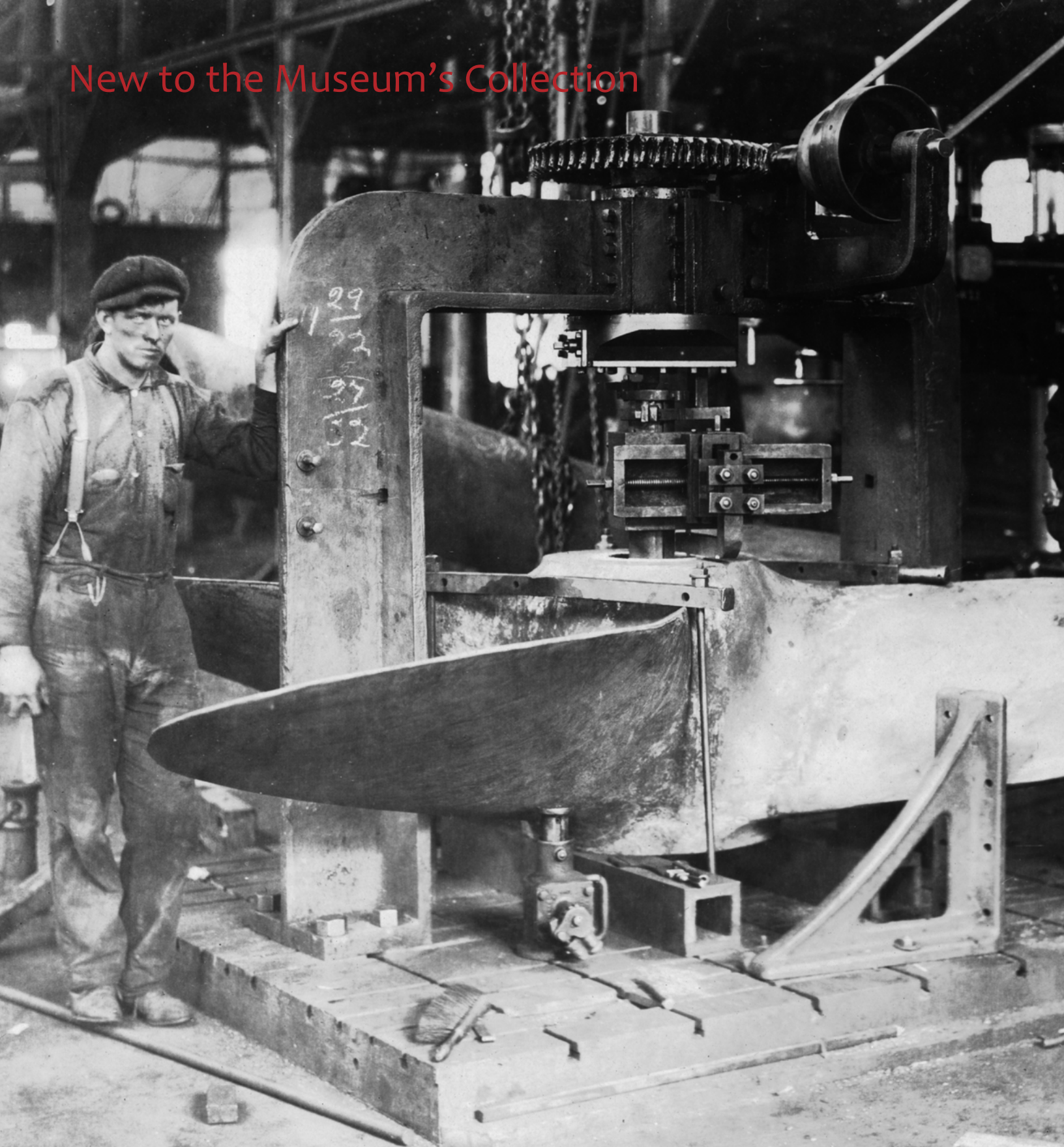

The image is from an album recently donated by Dawn-Marie Taylor, from the granddaughter of John Ray McKinney, who was treasurer at the Astoria Marine Iron Works c.1918. The album documents the work carried out for the "Bridge of Ships" project, a massive ship building effort to keep the allied supply lines flowing in WWI. The first wooden vessel launched was the *Quoque* out of Astoria. Here workers are preparing a propeller for installation. Astoria Marine Iron Works cast parts and constructed and installed engines and boilers for these and other ships.



## Museum Store Sunday

Sunday, November 26, 2017 from 11:00-3:00 PM

Museum Store Sunday is a global celebration that puts the spotlight on the mission-related products found at museum stores worldwide. In partnership with the United Kingdom's Association for Cultural Enterprises and the Museum Shops Association of Australia and New Zealand, the Museum Store Association is launching Museum Store Sunday as the annual day to shop conscientiously and support museum stores and their missions worldwide. Holiday shoppers will not only be able to find quality gifts filled with inspiration and educational value but, through their purchases, will support museums and cultural institutions, enabling ongoing and future cultural appreciation and knowledge.

The Columbia River Maritime Museum will be celebrating with food demonstrations, music, and special offers for members and visitors during the busy holiday season, and Museum Store Sunday will encourage the public—and especially culturally minded shoppers—to make thoughtful purchases and to rely on museum stores as retail destinations. The Museum Store will offer a relaxing and informative environment from which visitors can reflect and learn. In addition, shopping and purchases at your museum store will support CRMM educational programs, as well as designers and vendors on a local, national, and international level.





11' LENGTH  
34.25" WIDTH  
5.25" THICK  
35.5 LB

## Build a Stand Up Paddle Board

Based on classic long board designs “All-Round” SUPs combine ease of paddling with stability and maneuverability. They are the “multitaskers” of the SUP world. Our new 11’ SUP with its classically beautiful lines fits the bill. Its length provides good glide and its rockered bottom and narrow tail give it good maneuverability. The shape, width and volume give it the stability needed to hold large paddlers steady and makes it great for beginners. While designed primarily as a flatwater board, its rockered bottom helps the board handle choppy afternoons and smaller playful waves.

Stability and versatility make this board the perfect one-board choice for the whole family. With its flat deck, this user-friendly board provides a wide platform for a comfortable stance. We’ve taken it crabbing, on board a sailboat for some side adventures, paddled it on glassy days, in choppy swell and had a local yogini contort on deck. At its debut at the Port Townsend Woodenboat Festival the Pygmy 11’ SUP was the most stable kit board. It’s an ideal family board for beginner paddlers up to 250 lb. and advanced paddlers up to 300 lb.

Using stitch-and-glue construction with 3mm plywood and 4 ounce fiber-glass cloth, this paddleboard comes together easily with no prior woodworking experience.

Pygmy Stand Up  
Paddle Board Class  
Instructor: Chuck Bollong  
December 4-10, 2017  
8:30 AM - 5:00 PM

Cost: \$1,849.00  
(\$800 Tuition plus \$1049 kit  
price from Pygmy Boats)

These are seven-day classes offered in conjunction with Pygmy Boats. Please call the Museum for more information.

No previous building experience necessary.

Minimum of 3, maximum of 4

# New Members

5/3/2017 thru 9/6/2017

## ENSIGN

Steve Bennett  
Darci Linkey Bodin  
Thomas Briggs  
Mary Hardy

## CREW

John and Jan Acker  
Vance and Lisa Anderson  
Tom and Patti Appleby  
Chuck Archer and  
Donna Fuller-Archer  
Alain and Anne-Marie  
Balmaceda  
Michele and Allison Bassich  
Ashley Black and  
Kathleen McHugh  
Justin and Delane Blackstock  
Jacob Bushnell and  
Jessica Hoffman  
Bill and Jenn Capodagli  
Nicholas Clark and  
Frances Turner  
Don and Val Conroy  
Ellen and Sara Crow  
Greg and Robyn Doré  
Pamela Dyer and Najela Scott  
Jack and Rebecca Eichhorn  
Jeff Elder and  
Molly Hope Elder  
James and Alice Emmett

Han Fradenburg  
Samantha Golden  
Meir Hammer and  
Lauren Roon  
Jerry Hansen and Donna Case  
Karl and Katie Hellberg  
Richard and Khrystal Hinkel  
Jay and Sandi Hofer  
Linda Johnson and  
Jennifer Kelly  
Jon Jones  
Micah and Esme Jordan  
Allen Kinast and  
Wendy Ditzler  
Matt and Kelsi Klovdahl  
Bryan and Debra Kumm  
Leiken and Olivia Jacobus  
Jason and Larabeth Lobo  
Jared and Denise Logan  
Paofue and Mia Lor  
Ryan and Shoshana Lund  
David Machado and  
Lorraine Wormald  
Mark McNeal and  
Elizabeth Dwan  
Jim Meyer  
Mark Mueller and  
Sara Loveless-Mueller  
Peter Newland and  
Robyn Johnson  
Sam and Genice Normand  
Jim and Alyson O'Connor  
Jud and Diana Parsons  
Rafael and Kristina Perez

Ben and Danielle Quarmby  
Joe and Katie Sanderson  
Jack and Jane Scharbach  
David and RaeLa Seekins  
Gail Sunderland and  
Susan Rhodes  
David and Cindy Thomas  
Gina Thompson  
Todd and Tina Towers  
Darlene Waldmann  
John Wetherill  
Justin and Kalani Whitney  
John M. and Kathleen Wright  
Mitchell and Tiffany Wright  
Tom Zinser, DMD

## HELMSMAN

David and Elaine Arthur  
Mark and Patricia Christensen  
Christopher and Lora Clements  
Dennis and Alice Gutknecht  
Jim and Jessica Haxton  
William and Lillian Holland  
Vincent and Bereniece Jones-Centeno  
Tom Kantz and Kathy Taylor  
Kathy Kuehn  
Peter LaBelle and  
Julia L. Read-LaBelle  
Casey Law  
Tod Lundy and Carole Elder  
Kevin Mundy and Jennifer  
Adams Mundy  
Greg Qualey and Jessica Amo

Jeremy and Anisa Richardson  
Charles Rogers and  
Pat Krumm  
Paul Stinnett and  
Nicole Wager  
Kevin and Barrie Tawes  
Wallace and Patricia Badger  
Scott and Carolan Wolterman  
Stuart and Melody Woolley

## BOATSWAIN

Tom and Siv Barnum  
Tim Brown  
Gary and Melodie Chenevert  
Jeffrey and Debra Hall  
Ed Moticka and Jane Adrian  
Owen and Susie Phillips  
George Roth and Jason Mack

## PILOT

Noah Jarrett

## BUSINESS MEMBER

PacifiCorp / Pacific Power



# Memorials

5/3/2017 thru 9/6/2017

**Diane Beeston**

Jerry Ostermiller and  
Lynne Johnson

**Dave Bennett**

Kathy and Steve Johnson  
Jerry Ostermiller and  
Lynne Johnson  
Jerry and Marlene Vanderpool  
Jack and Shelley Wendt

**Janet Gadsby**

Phil Nock  
Jerry Ostermiller and  
Lynne Johnson

**Helen Horvath**

The Lower Columbia Danish  
Society

**Julius Horvath**

The Lower Columbia Danish  
Society

**Esther K. Jerrell**

Captain Fred B. Jerrell  
Estelle W. Duggan

**Kevin Kolb**

Edward F. Hargreaves  
Tilzer W. Hargreaves, Jr., and  
Martha J. Hargreaves

**Evelyn M. Leqve-Smith**

Pam and Mike Randell

**Prudence M. Miller**

Richard T. Charlton and  
Joan M. Charlton

**Eva Moore**

Ellen Fuller

**Donald T. Nelson**

Captain Fred B. Jerrell  
Anne McAlpine  
Jerry Ostermiller and  
Lynne Johnson  
Gordon and Carol Wolfgram

**Byron Pinkney**

Andrea Proett

**Shirley Parker Randles**

Judy Howard  
Fran Lavery  
Susan Marietta

**James Schmitt**

Horace Harrison, Jr.

**Harry Sutton**

Horace and Kalliopi Harrison

**Charlotte Vlastelicia**

Dave and Sue Corkill

**USS Knapp DD-653**

John E. Forrester EM2c

## Planned Giving

At sea, an anchor to windward provides stability in a storm, and secures a vessel and its crew in difficult weather. Much like an anchor to windward, planned gifts such as bequests, gifts of real estate, and charitable trusts, provide security and benefits to donors and the Maritime Museum. Please consider a planned gift to the Museum.

For further information on how you can provide a lasting legacy to the Museum please contact Sam Johnson, Executive Director at 503-325-2323.

**COLUMBIA RIVER MARITIME MUSEUM**

1792 MARINE DRIVE  
ASTORIA, OREGON 97103

ADDRESS SERVICE REQUESTED

Non-profit Organization  
U.S. POSTAGE PAID  
Astoria, Oregon  
Permit No. 340

